

## PHOTOGRAPHIC EVIDENCE REPORT

### COLD WATER STORAGE TANK (CWST) REFURBISHMENT WORKS (DOMESTIC COLD WATER SERVICES)

Client: XXX  
Site: XXX  
Address: XXX  
Site contact: XXX  
Project details: XXX  
System Specification: XXX  
Film Thickness: XXX  
Coverage Rate: XXX  
TR Site Supervisor: XXX  
Start Date: XXX  
Completion date: XXX  
Report Prepared by: XXX

**Notes:** Due to poor build design this sectional Steel CWST could not be accessed due to the very small gap between the tank room roof, and the roof of the CWST. Therefore the refurbishment works could only be completed safely by accessing the CWST hatch via the tank room roof with fixed scaffolding. The working area was over 20m from ground level. Please see the pictures below which shows the process undertaken from start to finish.



**External picture of Tank Tower (20m high from ground level)**



**External picture of CWST within the Tank Tower**



**Internal picture taken of the CWST**



**Scaffolding been erected (day 1)**

Site set up



Extraction and safe dust collection for the grit blasting process

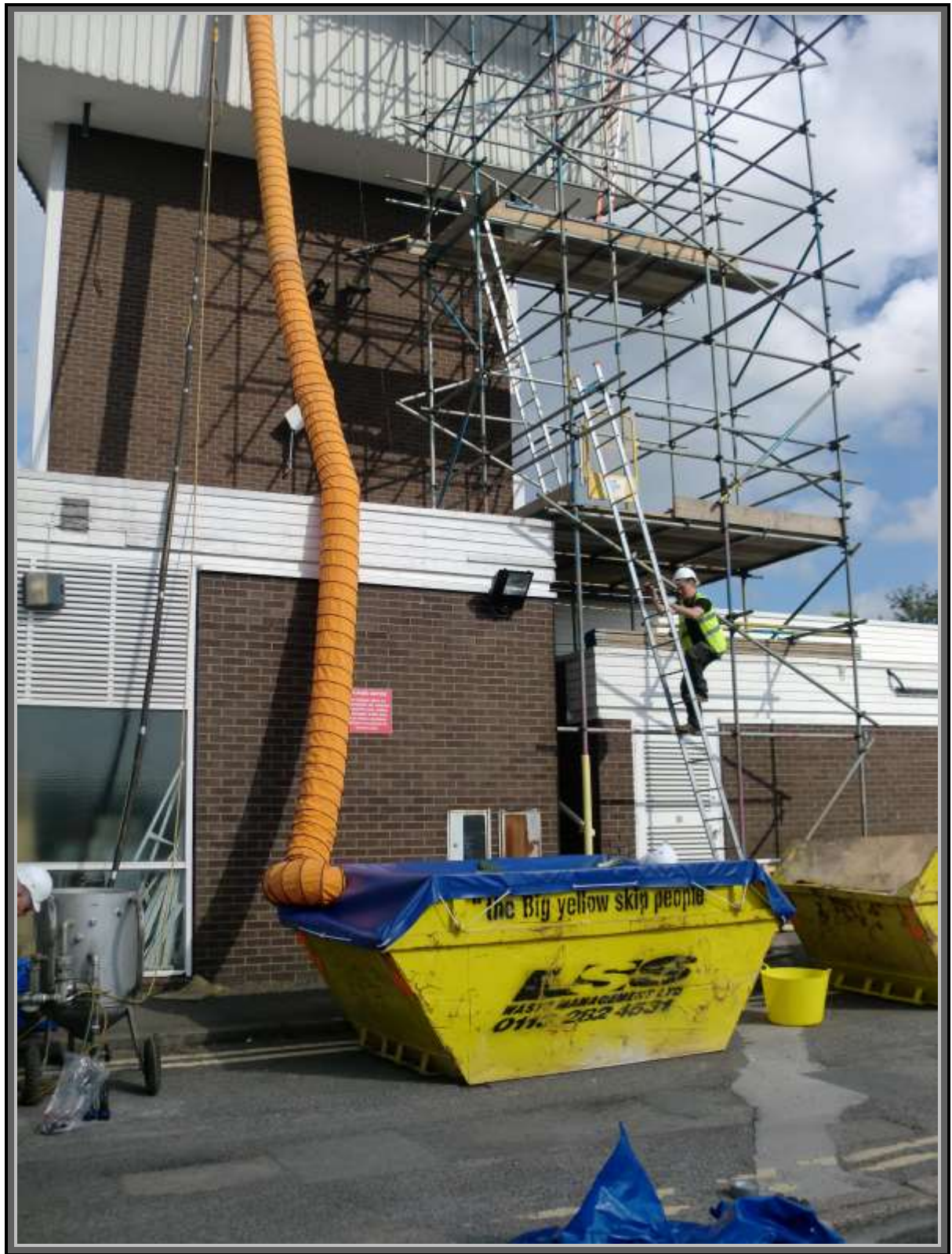

**Safe access been made to CWST**



**Internal condition of CWST once fully drained down**







Pre-blast preparation





**Grit Blasting Completion**







Stripe Coating





1<sup>st</sup> Coating







2<sup>nd</sup> Coating



CWST been re-filled



**Roof access and hatch**







**Fully insulated**

